



**DIAMOND JUBILEE**  
*of St. Paul's Lutheran Church*  
**1872 + 1947**

# **A Brief History**

*AND OTHER INTERESTING*

*AND PERTINENT FACTS*

*ABOUT*

## ***St. Paul's*** ***Evangelical Lutheran Church***

*WAVERLY, IOWA*

*ON*

*THE OCCASION OF ITS*

*DIAMOND JUBILEE*

*MAY 9, 1947*

*OTTO FANGMEYER, Pastor*

**1872 + 1947**

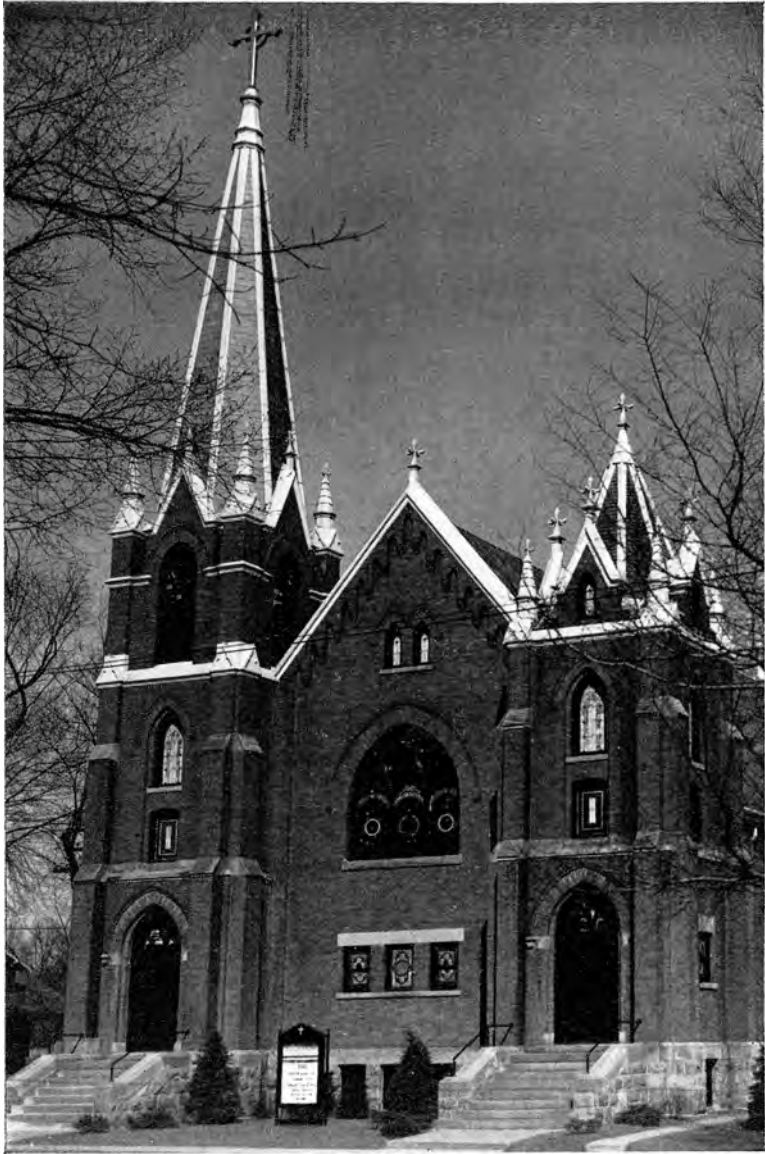

ST. PAUL'S CHURCH



Pastor Otto Fangmeyer®

# Early History

THE FIRST white settler arrived in Bremer County in the year 1845, a year before Iowa became a state. Five years later, the first settler arrived on the spot where Waverly is now located. Others soon followed, among them a certain W. P. Harmon, who bought the site, had it surveyed and plotted. He had a dam built across the Cedar River and built a sawmill on the east side. Soon other establishments and block houses were erected, and a bridge was built in 1855. Four years later the town was incorporated, and by 1864 had its first connection with the outside world by rail. From that time on the town grew, and today is a prosperous city of about 5,000 inhabitants and the County Seat of Bremer County. It is fast becoming an industrial city. Furthermore it boasts eight churches, a public library, two elementary schools, a large high school, and two Lutheran parish schools, besides Wartburg College with a present enrollment of almost 500 students, a hospital, a Lutheran Children's Home, and the home office of the Lutheran Mutual Life Insurance Company.

Among the early settlers there were many Germans of the Lutheran faith. St. John's Lutheran Church of Maxfield, the mother church of Lutheranism in this area, was organized in 1856. It was not until the late sixties, however, that any work was done among the Lutherans in and around Waverly. The first Lutheran sermon in Waverly was delivered by Dr. G. Fritschel, who was a professor at Wartburg Seminary then located at St. Sebald, Iowa. The first regular services were conducted by Pastor L. Schorr of Maxfield, but his successor, Pastor A. Preller, did not continue the work. When Pastor Paul Bredow came to Maxfield in January of 1872 he again took up the work in Waverly, and a few months later, on May 9, 1872, he organized a small congregation with eight men signing the first constitution: Henry Maas, E. Seybold, M. Koeberle, Carl Boedecker, John and August Friedmann, John Voight, and John Mahnke. Among others who soon affiliated with the congregation there were the following: F. Krumwiede, A. F. Kretschmar, Mrs. Hagen, Mrs. Schaefer, J. H. Oltrogge, August and Henry Boedecker, L. Haase, W. Rathe, F. Behrens, Chr. Barten, H. Hartmann, Henry and Fred Leege. That was the Mustard Seed which has grown into a veritable tree by 1947, loved by us all as our church, St. Paul's Lutheran Congregation.



ST. PAUL'S CHURCH, PARISH HOUSE AND PARSONAGE FROM THE AIR

# The First Years

PASTOR BREDOW continued in charge of the new congregation until the arrival of its first regular pastor, the Rev. M. Gerlach, a graduate of Wartburg Theological Seminary, who came August 1, 1872. Not only was the congregation small in numbers but poor in this world's goods, so that the salary was insufficient for the young pastor to make ends

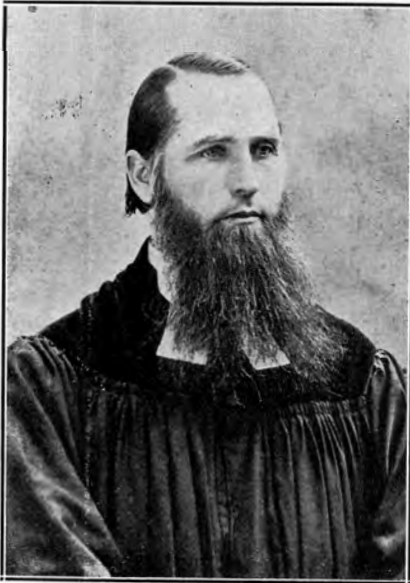

Pastor Paul Bredow

meet. He therefore was forced to give private instruction to supplement his meager salary. Pastor Gerlach is characterized as a very earnest and zealous man who devoted himself wholeheartedly to his pastoral work and especially the regular instruction of his flock. Before the end of the first year of his pastorate he had already prepared a class of sixteen for confirmation.

Poor as the people were and weak in numbers it is not surprising that they should have no place of worship, which they could call their own, nor were they able to acquire one. The first services were held in a brick school building on the east side

of the river, then for a while on the upper floor of a wagon and paint shop on the west side, just two blocks south of the present church. The need of a church of their own was keenly felt. In order to secure and save the first funds to meet this need a women's society was organized, one of whose prime functions it was, to work for a church building. And this society did succeed after a while in saving up \$300, a considerable amount of money under the conditions. But now unfortunately a split occurred in the congregation, a number of families seceding and trying to organize a rival church. This left the congregation weaker than ever, besides engendering much bitterness of feeling, and the prospect of securing a church property of their own, however modest, was more remote than ever. There was even legal action by

the seceding group to get the \$300 but the court ruled that inasmuch as they had left the congregation they had no right to these funds. The money saved thus far was invested in a parcel of land for a cemetery, St. Paul's Cemetery, southeast of the city.

Pastor Gerlach accepted a call to Franklin Mills, Iowa, in 1876, and was followed in rapid succession by several pastors, M. Eberhard, D. M. Ficken, and a Pastor Sommerlad, all of whom remained only a short time, however. When Wartburg Teacher's Seminary was moved to Waverly in 1879 one of the members of the faculty, Prof. F. Eichler, was called to take charge of the congregation in addition to his other work. This he did until 1884, when due to a chronic ailment he was forced to retire from active work, and again the congregation was left vacant. In 1885 Wartburg College of Mendota, Illinois, was also moved to Waverly and united with the Teacher's Seminary. The congrega-



Pastor F. Lutz



Prof. F. Eichler

tion again called one of the faculty members, Prof. F. Lutz, to discharge the duties as its pastor. Meanwhile the congregation had grown stronger and saw its way clear to support a pastor of its own, and extended a call to Pastor F. Zimmermann of Monona, Iowa, who came in the early fall of 1886.





ST. PAUL'S WOMEN'S SOCIETY

Mrs. Louise Vogt, President; Mrs. Kurt Weltner, Vice-President; Mrs. Carl Muench, Secretary; Mrs. Harold Hartmann, Treasurer

# Pastor F. Zimmermann

THE ADVENT OF Pastor Zimmermann marks the beginning of a new era for the congregation. Altogether he served St. Paul's for seventeen years, and next to the grace of God, it is due to his leadership and efficiency as pastor, preacher and teacher, that the congregation owes its rapid growth and development during the next years. Pastor Zimmermann passed to his reward in March, 1917, during his pastorate at Oelwein. His body was brought to Waverly for burial, being laid to rest on St. Paul's Cemetery.

The new pastor found a struggling congregation still worshipping in rented quarters. The little brick church of the defunct Presbyterian congregation had some years before been secured for this purpose. This church was located in what was known as Curtis Grove in southeast Waverly, near the present Post Office. It was a neat brick structure with a small white tower, and was entirely adequate for the needs of the congregation,



Pastor F. Zimmermann

but it was not their own. Meanwhile the church property of the Universalist Church on the west side was offered for sale. Pastor Zimmermann immediately took up the matter with the congregation, with the result, that it was unanimously decided to purchase it. The congregation thus for the first time came into possession of its own church building. The purchase price was \$1,000. This occurred in 1886, fourteen years after the organization of the congregation. Now the congregation began to grow, indeed, to such an extent that it became necessary to enlarge the building only two years later. This was done by adding a thirty-foot addition. The days of want and poverty were past. God had signally blessed his people. At the time of the silver jubilee, 1897, the pastor could report that the congregation now numbered

approximately 130 families, owned a valuable church property, including a spacious church, a large school building to accommodate its flourishing parish school, and a parsonage, and all property unencumbered by any debt.

The former school building, located immediately south of the parsonage, was erected in 1890, enlarged in 1901, and again improved in 1911. The present parsonage was built in 1900, an addition added in 1914, and extensively improved in 1922.

During Pastor Zimmermann's pastorate the congregation was privileged to observe the silver anniversary of its organization. This was done May 9, 1897. The speakers for the occasion were Pastors Lutz,



THE OLD CHURCH

Adix, Schedtler and Prof. W. Proehl, D.D. The congregation at the time numbered 115 voting members, 381 communicants, and 639 souls. The jubilee report shows that the following ministerial acts were performed during the first 25 years of its existence: 440 baptisms, 255 confirmed, 109 marriages, and 109 burials. Altogether it was a wonderful showing especially in view of the struggles of the early part of that period.

In 1899 the Orphan's Home, now known as the Children's Home, was moved from Andrew, Iowa, to Waverly, and ever since has been an integral part of the congregation.

Pastor Zimmermann's ministry ceased in June, 1903, when he accepted a call to become president of the Lutheran College, Brenham, Texas. The congregation accepted his resignation, however, reluctantly, and gave him a vote of grateful appreciation for his zealous and consecrated ministry.



CONFIRMATION SCENE

# The Parish School

IT WILL BE WELL at this time to add a few words on the educational work of the congregation. From the beginning great stress was laid by the congregation and its pastors on the proper instruction and indoctrination of the young. The first resident pastor, the Rev. M. Gerlach, immediately took up this work and gave it much attention and prayer. But here again it was Pastor Zimmermann who placed the school on a solid foundation. Since it was impossible for him to devote as much time to the school as its upbuilding required, and the time had not yet come for the congregation to call and support a trained teacher of its own, he secured assistants, paying them largely out of his own meager means so that the school might in no wise suffer.



Miss Ethel Pothast  
*Teacher*



Mrs. Edna Wessel  
*Teacher*

The congregation recognized the blessings of a Christian Day School as the nursery of the church, and finally in 1891 resolved to call a regular teacher to take charge of this work. Various men were engaged but served only a short time. The names are the following: Illing, Gosse, Nothnagel, and Hecker. In June of 1894, Mr. O. Hardwig, a graduate of Wartburg

Teacher's Seminary, took charge and served the congregation as teacher and organist until the spring of 1903, when he took up his new duties as professor of music at Wartburg. When Prof. Hardwig entered upon his duties the school numbered some 40 pupils. Due to his indefatigable and efficient work the number at one time reached 89. Mr. Hardwig was suc-



Miss Mae Schmidt  
*Teacher*



Miss Ruth Goodemann  
*Teacher*

ceeded by C. F. Liefeld, who held the position for the next ten years, until the spring of 1913, filling the position with credit. Indeed, the work of the school had meanwhile increased to such an extent that it became necessary to call an assistant. Miss Lydia Ide was engaged for this position. She was followed in 1907 by Miss Mathilda Kraushaar, who taught until December, 1910. Her successor was Miss

Emma Goppelt. Meanwhile Mr. Liefeld accepted a call to the faculty of Eureka Lutheran College, Eureka, S. D., and was succeeded by Mr. Em. Isaak. The latter continued in office until the winter of 1917, when he accepted a call to Benson, Ill. During his time it became necessary to call a second assistant. Miss Goppelt had meanwhile also resigned (1916), so the congregation called two new teachers in the persons of Miss Ida Goeken and Miss Laura Grube, the former to take the place of Miss Goppelt, the latter to take charge of the kindergarten and first grades. Additional property was also secured and

arrangement was made for a kindergarten and primary room on the site of our present Parish House. When Mr. Isaak left in the early spring of 1917 Miss Goeken was made principal and Miss Helen Becker was engaged to take her place and also to serve as organist and choir director. Miss Goeken was followed in 1920 by Miss Augusta Topping, who later became principal. In 1921 both Misses Grube and Becker resigned their positions. The school had meanwhile also decreased in enrollment and the congregation resolved to engage only two teachers. Miss Selma Klein took charge of the lower grades in 1921.

Prof. E. G. Heist assumed the duties as organist and choir director in 1921, a position which he still holds today.

Coming back to the school, both Miss Topping and Miss Klein resigned in the spring of 1923. Miss Alma Schoebel was engaged as principal for the next four years, and Mrs. Doralina Zelle taught the lower grades for the following three years. She was succeeded in 1923 by Miss Elsie Mueller who served in the school for the next nineteen years, and since the summer of 1945 has been engaged by the congregation as full time Parish Worker, in which capacity she continues to serve as principal of the school.

In 1927 Miss Charlotte Becker was called as principal and successor to Miss Schoebel. She taught the upper grades for the next ten years and from 1937 to 1940, when a third teacher was again added, she was in charge of the Junior High Room. Miss Marvel Childers was engaged as the third teacher. She taught grades 4 to 6 from 1937 to 1939. She was succeeded by Miss Marie Zink in 1939. When Miss Becker left in the spring of 1940 Miss Zink took charge of the Junior High Room and Mrs. Alma Nelson was engaged to take her place. At this time Miss Mueller became principal. In 1941 two new teachers were engaged, Miss Frances Tweitto for 7th and 8th, and Miss Esther Karsten for the Intermediate Room. Miss Tweitto, however, resigned that same fall and was replaced for the balance of the year by Miss Delores Prior.

In the fall of 1942 Mrs. Edna Wessel was called to teach the Primary Room, a position which she still holds today. In addition she serves as director of the Junior Choir which was organized some years previously by Miss Becker, and which annually on the second Sunday in Advent presents a beautiful candlelight service.

Miss Ethel Pothast was engaged in 1943 to take charge of the Intermediate Room, a position which she also continues to fill to the present time.

When Miss Mueller became Parish Worker at St. Paul's, Miss Ruth

Goodemann was called to become Junior High teacher. She served in this capacity for one year. In the fall of 1946 there was such a marked increase in enrollment, that the Church Council felt it advisable to add a fourth teacher. This necessitated some shifting of classes so as to have two grades in each room. Mrs. Wessel now has the first and second grade room, Miss Pothast is in charge of third and fourth, Miss Goodemann took over the fifth and sixth grade room, and Miss Helene Matthias was engaged temporarily to teach the Junior High Room, but after the first six weeks she asked to be replaced. A replacement was found in the person of Mrs. Walter Tillmanns, who, however, also found it necessary to resign at the end of the first semester. Miss Mae Schmidt, a student at Wartburg College and a former teacher, has been engaged to finish the year.

The Parish School was housed in the building now owned by the Drape Construction Company from 1891 to 1941, but in February of that year the classes were moved into the beautiful and spacious school rooms of the newly constructed Parish House. With renewed interest in the Parish School our enrollment has risen to 103 at the present time.

In conclusion be it said, that from the beginning St. Paul's Church fully recognized the importance of careful instruction of the young and the value of a full-fledged Christian Day School as the best means to accomplish this purpose—a fact which subsequent events amply confirmed and justified. May St. Paul's Lutheran School continue to be a source of blessing to the youth of the congregation.

At the same time the congregation also conducted a regular Sunday School with an efficient corps of teachers. This was organized during the ministry of Pastor Zimmermann. It is at the present time under the efficient leadership of Prof. Alf W. Swenson with an enrollment of 518 and a regular staff of 41 workers. In addition the congregation has for a number of years been conducting classes in the local public schools through Junior High on released time. This latter program is now entirely in the hands of our Parish Worker. Since 1944 the congregation has also conducted a two weeks Daily Vacation Bible School taught by our regular Parish School teachers and several assistants.





ST. PAUL'S TABITHA CIRCLE

Mrs. C. Carstensen, President; Mrs. Ed. Liemöhn, Vice-President; Mrs. E. L. Mueller, Secretary; Mrs. Louis Oltrogge, Treasurer

# Pastor John Weyrauch

PASTOR JOHN WEYRAUCH was called as the successor of Pastor Zimmermann. He came to Waverly from Rock Falls, Ill., in the early fall of 1903. The outstanding feature of his pastorate was the erection of our present church building, which at that time was one of the finest and largest churches in this section of the state. The matter of a new church building had been agitated and discussed for some time. The congregation had grown to such a degree that the old church was hopelessly too small. The question took its first definite shape in July, 1905, in a resolution to find and purchase a building site. After a year's delay for one reason or another, the so-called Tanner property was purchased, the site of the present church, which adjoined the old church property on the south side. A building committee was appointed consisting of Prof. A. Engelbrecht, chairman, Messrs. F. P. Hagemann, (Rev.) C. Ide, H. Kasemeier, G. A. Grossmann, John Schoof, August Friedemann and H. Claus-



Pastor John Weyrauch

ing. The cornerstone of the new church was laid July 15, 1907. In it was placed a Bible, a copy of the Kirchenblatt and the Waverly Phoenix, a history of the congregation, as well as a copy of its constitution, a copy of the subscriptions to the building fund, and several coins donated for this purpose. Buechner and Orth of St. Paul, Minn., were engaged as architects and Anton Zwack of Dubuque, Iowa, was given the contract to build the church. The new church was built according to a modified cruciform Gothic style and has a seating capacity of 650 to 700. The building cost \$32,548.54 including the building site, but exclusive of the organ and baptismal font. The former had been purchased during the time of Pastor Zimmermann and was moved over

from the old church. The baptismal font was given by the Luther League during the pastorate of Dr. Rausch.

The new church was dedicated on March 1, 1908, with the following program: a farewell service in the old church; a procession to the new church with the pastors carrying the sacred vessels, followed by the Church Council, school board, building committee, and congregation, and then a dedicatory service in the new church. The speakers were Pastors Zimmermann and Lutz, both former pastors, Pres. F. Richter, D.D., and Pastor Otto Wilke, the latter giving an English address, probably the first ever held in St. Paul's Church.

Pastor Weyrauch was a very earnest and zealous man, a splendid preacher and pastor, who is still remembered for his truly evangelical preaching. During the latter part of his ministry it was apparent that his health was failing. In spite of this, however, he headed the committee which solicited the funds in cash and pledges to make the building of the new church possible. Though the new church meant so much to him he was privileged to preach in it but four times. His weakened physical condition forced him to retire from active work and he resigned in May, 1908. The congregation accepted his resignation with many regrets, but resolved that he should continue as pastor until the coming of his successor. At the same time it voted him a vacation until the end of his ministry. After a stay in Texas did not improve his health he returned to Waverly where he passed to his reward in April, 1910. His body was taken to his former home in Menomonie, Wis., where it was laid to rest awaiting the great day of resurrection.

Meanwhile the congregation had called a successor in the person of Pastor Emil H. Rausch of Marine City, Mich., who assumed his duties on Sept. 9, 1908.



OLD ORGAN



THE PARSONAGE



INTERIOR OF PARISH HOUSE

# Pastor Emil H. Rausch

THE NEW PASTOR found a strong and church-going congregation of 170 voting members, approximately 500 communicants and 789 souls, with a flourishing Parish School and Sunday School, an active Women's Society and Young People's Organization, and a fine church property. But there were two outstanding problems from the beginning which demanded attention: a heavy indebtedness of over \$13,000 with a financial system which barely met the current expenses, and the language problem.

The first of these, the matter of the debt, was solved with relative ease. By January, 1910, the debt including interest amounted to \$15,000. The campaign to liquidate this indebtedness and do so at once was started by the sainted Mr. Frederick Schack, who offered \$1,000 provided the entire indebtedness would be wiped away. The congregation took the matter up without delay and resolved with the help of God to have the debt cleared away by the first Sunday in April. An every member canvass was immediately staged by the Church Council and its indefatigable treasurer,

Mr. Wm. Weiditschka, no funds, however, being solicited outside the congregation, and when the appointed time came the pastor could announce after worship, that the moneys were secured. Like one man the whole congregation arose and sang the hymn, "Now Thank We All Our God!"

The matter of the financial system, however, was not so easily disposed of. It had been customary in the congregation for every head of a family to contribute a stated amount, theoretically according to ability, for the entire family. But even the strictest economy could not always keep the necessary disbursements within the limits of the income. And as a result the congregation was always more or less forced



Pastor Emil H. Rausch, D.D.

to struggle with overdrafts at the bank, to borrow money to pay these, and to pay interest. After many spasmodic attempts to remedy the situation had failed the congregation in the annual meeting of 1921 adopted the every member canvass and weekly envelope system. The debt which had meanwhile accumulated was liquidated through the special jubilee fund which was raised for the golden jubilee, and which netted over \$10,000 in cash and pledges in addition to the \$1,000 raised by the Women's Society.

The second of the problems which was beginning to make itself felt was the language problem. The congregation had been organized as a strictly German language congregation, which was well and good and the only proper thing to do at the time. It continued to use the German language only for worship and for the religious instruction of the young, though the secular branches in the Parish School were taught in English. But the younger generation began to grow away from the German language more and more and threatened to grow away from the church also unless the English language was introduced. In the spring of 1909 regular English work was introduced, although German continued to be the main language used for some time to come. It met with opposition at first, as was to be expected, but gradually the English became the main language. For some years now all the religious instruction has been conducted in the English language, and though there is still a regular German service every Sunday in addition to the two English services, the average attendance at the German service for 1946 was only 124 compared with 877 per Sunday at the two English services. Thus the language problem which at one time was a real problem has found a natural and peaceful solution. It is only a question now of how long the congregation will deem it necessary to continue German services at all.

During Pastor Rausch's pastorate several other things need to be mentioned, such as the gift of a pure Carrara marble baptismal font by the Luther League in 1914. In 1910 and again in 1920 the congregation was host to the convention of the Iowa Synod. Over 60 young men from the congregation were called to the colors in World War No. 1 and the pastor served on various national Lutheran war boards, and in later years became a commissioner of the National Lutheran Council.

The golden jubilee of the congregation was observed from May 21 to 24, 1922. A \$10,000 fund had been raised for the occasion. Out of this fund the church was redecorated, the congregational indebtedness liquidated, and other improvements were made. The Women's Society had gathered \$1,000 for the occasion and presented new altar

and pulpit hangings, a new crucifix of solid brass with a silver corpus, a new rug for the sacristy and a cabinet for the altar vestments. The Luther League together with the Orphan's Home Society presented two new number boards to the church.

The parochial report of Jan. 1, 1922, shows the following statistics: voting membership 243; communicant membership 883; souls or baptized membership 1,283.

The summary of the official acts in the congregation during the first fifty years of its existence showed the following: baptisms 1180; confirmed 1015; communed 38,822; marriages 425; burials 413.

For some years Pastor Rausch also served as president of the Iowa District and as editor of the Lutheran Herold, official English Church Paper of the former Iowa Synod. Two institutions of higher learning honored him with honorary doctor's degrees. He distinguished himself as a linguist, translator, and administrator. He served the congregation faithfully for almost 25 years, shepherding the congregation for almost a third of its entire history. In 1932 he accepted the call to become President of Wartburg Seminary in Dubuque, Iowa, a position which he ably filled until his untimely death in the summer of 1937. After a service in the Seminary Chapel his body was brought to Waverly for burial, where it was laid to rest on Harlington Cemetery awaiting the great day when it too shall be called forth from the grave to the resurrection of life.



INTERIOR OF CHURCH



ST. PAUL'S CHURCH AND PARISH HOUSE



# *Pastor Roland C. Schlueter*

PASTOR R. C. SCHLUETER, a young and energetic pastor from Oconomowoc, Wis., who had distinguished himself in young people's work, was called to succeed Dr. Rausch. He arrived in May of 1932 on the day that his predecessor was installed as president of Wartburg Seminary, and was installed on June 5 by Pastor H. Siefkes.

One of the first things to be undertaken during his pastorate was the revision and adoption of new Articles of Incorporation and By-Laws on Jan. 22, 1933. The congregation at the time of his arrival had grown to number 974 communicants and 1,329 souls.

In 1934 the congregation entertained the Biennial Convention of the American Lutheran Church. At this convention it was decided to move Wartburg College back to Waverly, a move which was completed in the fall of 1935.

At the annual meeting in 1934 the congregation adopted and introduced the new American Lutheran Hymnal. The cemetery was also put on a solid footing by a resolution according to which no

lots could be sold in the future except with perpetual care. That same year the Women's Society redecored the parsonage.

Late in 1935 it was reported that the Women's Society had started a Parish House building fund. The congregation had often talked and dreamed about a Parish House but now for the first time something concrete was beginning to happen. At the annual meeting in 1936 the congregation ordered the Church Council to study plans and make preliminary sketches for a new Parish House. A year later, in January, 1937, the Church Council was empowered to create a Building Finance Committee to proceed with the raising of necessary funds. The committee appointed consisted of Messrs. E. G. Engelbrecht, Fred Fedeler, (Dr.) C. H. Graening, W. Voecks, Otto Walthers, Fred Wolf,



Pastor R. C. Schlueter

and Arthur Zelle. On June 6, 1937, their plans were approved by the congregation at a special meeting, and Director August Engelbrecht was engaged to solicit the membership for pledges. Several more years elapsed, however, before the building itself became a reality. In April, 1940, Mr. Carl Drape was engaged to build the Parish House, it having been previously resolved by the congregation that the Building Committee be empowered to borrow funds for this purpose not to exceed \$20,000 to cover the cost which was not secured by pledges. The contract was let on the basis of cost, plus an amount not exceeding 11½%. On Sunday, Aug. 25, 1940, the cornerstone was laid with appropriate services. The building was completed and equipped that winter at a cost of around \$50,000 and could be dedicated with special services on Feb. 23, 24 and 25, 1941.

Meanwhile other improvements were made such as the installation of hearing aids in 1937, and in 1940 the congregation voted to enter the Pension Plan for the pastor.

The question regarding an assistant pastor had been discussed for some time. In 1939 a special committee was appointed to study the matter. In January, 1941, the congregation voted to call an ordained assistant pastor, and on Sept. 14 of the same year a call was extended to Pastor Otto Fangmeyer of Beeville, Texas, who accepted the call and was installed for a two year term on Nov. 9, 1941, as assistant pastor of St. Paul's congregation. For the next 15 months the congregation had two pastors, until the end of January in 1943 when Pastor Schlueter was given an honorable dismissal to accept the call tendered him by St. Paul's Lutheran Church of Monona, Iowa. At a farewell service the congregation handed Pastor Schlueter and his wife a generous purse, wishing him God's blessing in his new field of labor.

The congregation upon recommendation of the Church Council empowered Pastor Fangmeyer to take full charge until a successor to Pastor Schlueter would be found.



CHURCH COUNCIL

*Back row:* H. F. Grube, Financial Secretary, F. C. Koch, J. K. Lynes, E. G. Engelbrecht, E. Wedeking, Wm. Schoof  
*Middle row:* G. Shipman, E. Koopmann, O. Fangmeyer, A. A. Aardal, A. Prottingeler  
*Front row:* E. H. Meyer, A. Zelle, F. Hesse, H. Fritschel, E. Bodeker, A. A. Zahn, not pictured

# Pastor Otto Fangmeyer

ON FEBRUARY 22, 1943, the Church Council passed the following recommendation: "We recommend Pastor Fangmeyer as the first pastor of St. Paul's Church, at an annual salary of \$2,400 plus free parsonage." At a special call meeting held on March 7, 1943, Pastor Fangmeyer was called, and the matter of an assistant pastor was referred to the Church Council for recommendation in the future. The congregation at this time numbered 1,412 communicants and 1,930 souls.

At the beginning of 1943 the congregation was still burdened with an indebtedness of over \$18,000 on the Parish House, but through sale of the old school property and a large free will offering on Thanksgiving Day the debt was reduced to \$8,200 by the end of the year. This indebtedness was reduced still further through free will offerings so that by the beginning of 1945 it had been reduced to \$3,500, of which amount at least \$1,500 was covered by Government Bonds. The remaining indebtedness is to be liquidated out of the special jubilee fund of \$18,000 which was gathered in 1946.

In the summer of 1945 Miss Elsie Mueller was called by the congregation to serve in the capacity of Parish Worker. This has been of great assistance to the pastor, and has relieved him of many of the details of his office.

Much emphasis has been placed on church attendance. In the fall of 1945 a Church Loyalty Month was held, and since that time the attendance has been steadily climbing, so that it often happens that our two English services are taxed for space. During the year 1946 the congregation had an average attendance of 1,001 per Sunday.

By resolution of the congregation the week of May 4 to 11 was set aside for the proper observance of the diamond jubilee. In May of 1946 the congregation was divided into 12 areas with one councilman assigned to each area. He was to



Pastor Fangmeyer

select his own workers and strive to secure pledges in the neighborhood of \$1,500 from each area or a total of \$18,000. A workers' dinner was served and when all the reports had come in a total of \$18,681.50 had been pledged. This together with \$1,666.53 in the Organ Fund gave the congregation over \$20,000 for the improvements to be made for the diamond jubilee. The improvements consist of rebuilding the organ, redecorating the church, new light fixtures, repairing the windows, wiping out the Parish House indebtedness, new rest rooms for the church, redecorating the chancel, new doors, refinishing of floors, and giving a copy of this anniversary booklet to every member who made a subscription to the jubilee fund. In addition \$3,000 was set aside to be given to Lutheran World Action.

The societies are also all giving some gift for the occasion. The Tabitha Circle installed a public address system. The Women's Society is recarpeting the chancel, sacristy, aisles, and recovering the steps leading to the balcony and basement. The Brotherhood is taking care of the lighting in the chancel, the Daughters of the Reformation are placing a missal stand on the altar and a guest book in the foyer. The Luther Leagues are placing bulletin boards in the church and Parish House, while the Parish School is installing a Victor Sound Projector in the Parish House. These are all valuable additions to our physical property which is now worth in the neighborhood of \$175,000.



PARISH WORKER  
Miss Elsie Mueller

The most immediate problem facing the congregation as it rounds out the first 75 years of its existence is the matter of room. The congregation has again outgrown its building, so that either the church must be enlarged or additional services be provided. We look into the future with confidence.

We conclude this brief history of the congregation with the earnest prayer that the congregation may grow in grace as it has grown in numbers and influence, and that God may make it a power for good for many.

*Soli Deo Gloria!*

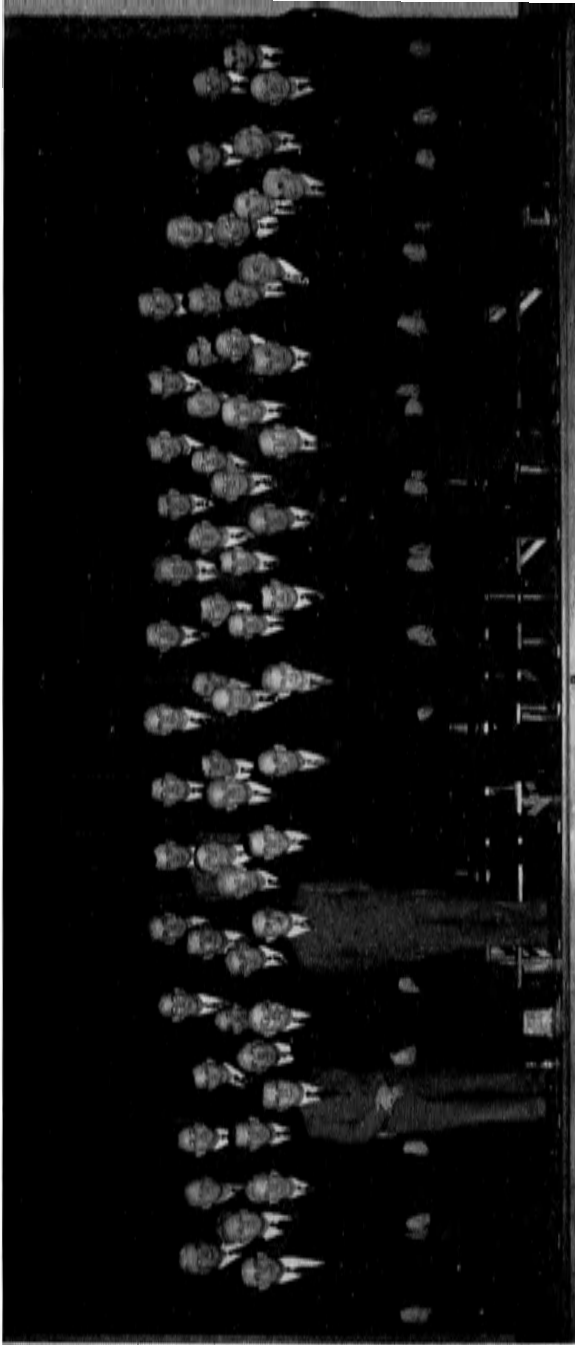

**ST. PAUL'S BROTHERHOOD**

**William Bodeker, President; Luvern Luloff, Vice-President; Verne Ressler, Secretary; Fritz Dettmer, Treasurer**

# Statistics

The last parochial report of Jan. 1, 1947, shows the following statistics:

Communicant members .....	1,645
Baptized members .....	2,232
Pupils in the parochial school .....	103
Pupils in the Children's Home school .....	36
Sunday School enrollment .....	518
Teachers and Officers in Sunday School .....	41
Women's Society .....	149
Tabitha Circle .....	108
Daughters of Reformation .....	25
Parent-Teacher Association .....	68
Senior Luther League .....	51
Junior Luther League .....	60
Junior Mission Band .....	103
Brotherhood .....	90

## PASTORS WHO HAVE SERVED THE CONGREGATION

M. Gerlach .....	1872-1876
Martin Eberhard .....	1876-1877
Prof. F. Eichler .....	1879-1884
Prof. F. Lutz .....	1885-1886
Fredrick Zimmermann .....	1886-1903
John Weyrauch .....	1903-1908
Emil H. Rausch .....	1908-1932
Roland C. Schlueter .....	1932-1943
Otto Fangmeyer .....	1941—

## SUMMARY OF OFFICIAL ACTS

May 9, 1872 - Jan. 1, 1947

Baptisms .....	2,169
Confirmed .....	2,938
Marriages .....	903
Funerals .....	912



SUNDAY SCHOOL STAFF

Alf W. Swenson, Superintendent; Mrs. Henry Biermann, Secretary; E. H. Kohlmann, Treasurer; Margaret Kehe, Superintendent of Beginner's Department



# Staff of St. Paul's Church

Pastor ..... Rev. Otto Fangmeyer  
Parish Worker ..... Miss Elsie Mueller  
Church Council: E. G. Engelbrecht, Chairman; A. A. Aardal, Secretary; E. T. Koopmann, Treasurer; Trustees—E. H. Meyer, Wm. Schoof, Fred Hesse; Deacons—E. Wedeking, Arthur Zelle, J. Kendall Lynes, Vice-Chairman; School Board—August Prottengeier, H. F. Grube, Gordon Shipman.  
Teachers in the Parish School: Mrs. Edna Wessel, Miss Ethel Pothast, Miss Ruth Goodemann, Miss Mae Schmidt.  
Organist and Choir Director ..... Prof. E. G. Heist  
Head Usher ..... Mr. Robert Mensing  
Financial Secretary ..... Mr. H. F. Grube  
Custodian ..... Mr. Wm. H. Muehling

## SUNDAY SCHOOL STAFF

Officers: Pastor, Rev. Otto Fangmeyer; Parish Worker, Elsie Mueller; Superintendent, Alf W. Swenson; Secretary, Mrs. Elsie Biermann; Literature Secretary, Eldora Flugga; Treasurer, E. H. Kohlmann; Junior Choir Director, Mrs. Edna Wessel; Birthday Secretary, Irma Schwake.  
Beginners' Department: Secretary, Margaret Kehe; Assistant Secretaries, Lorraine Heyer and Darlene Muehling; Cradle Roll Secretary, Mrs. Gertrude Muench.

## TEACHERS AND SUBSTITUTES

Adult Class—W. Tillmanns; substitute, G. J. Neumann and J. Hiltner.  
Junior-Senior Girls—Helene Haefner; substitute, Edna Wessel.  
Junior-Senior Boys—Leo Wuest. Freshman-Sophomore Girls—Mrs. E. Lie-mohn; substitute, Mrs. W. Tillmanns. Freshman-Sophomore Boys—W. G. Voecks; substitute, E. Hertel.  
8th Grade Girls—Mrs. V. Hagemann; substitute, Mrs. W. G. Voecks.  
8th Grade Boys—Herbert Heist; substitute, Lester Polenz.  
7th Grade Girls—Edna Fedeler; substitute, Perna Lohn.  
7th Grade Boys—Delford Kalal; substitute, Donald Polenz.  
6th Grade Girls—E. Koopmann; substitute, Esther Ide.  
6th Grade Boys—C. Saathoff; substitute, K. Weltner.  
6th Grade Boys—R. Langholz; substitute, Paul Meyers.  
5th Grade—Ruth Goodemann and A. Meyer; substitute, Velda Roever.  
4th Grade—Adelheid Knapp, Ethel Pothast, Henrietta Zink.  
3rd Grade—C. Isermann, Esther Karsten, Mrs. K. Weltner; substitute, Elaine Pichelmeyer.  
2nd Grade—Mrs. M. Wieder-aenders and Mrs. Fred Wolf; substitutes, Helen Remmers and Janice Frese.  
1st Grade A—Ardith Kohlmann; substitute, Rosella Thoren.  
1st Grade B—Mrs. Leo Orth; substitute, Mae Schmidt.  
Kindergarten A—Mrs. H. Buhmann; substitute, Mrs. K. Eichler.  
Kindergarten B—Laura Meyer; substitute, Dorothy Krumwiede.  
Pre-School A—Gertrude Zahn; substitute, Olinda Meyer.  
Pre-School B—Mrs. E. H. Kohlmann; substitutes, Geraldine Roloff and Lois Muehling.

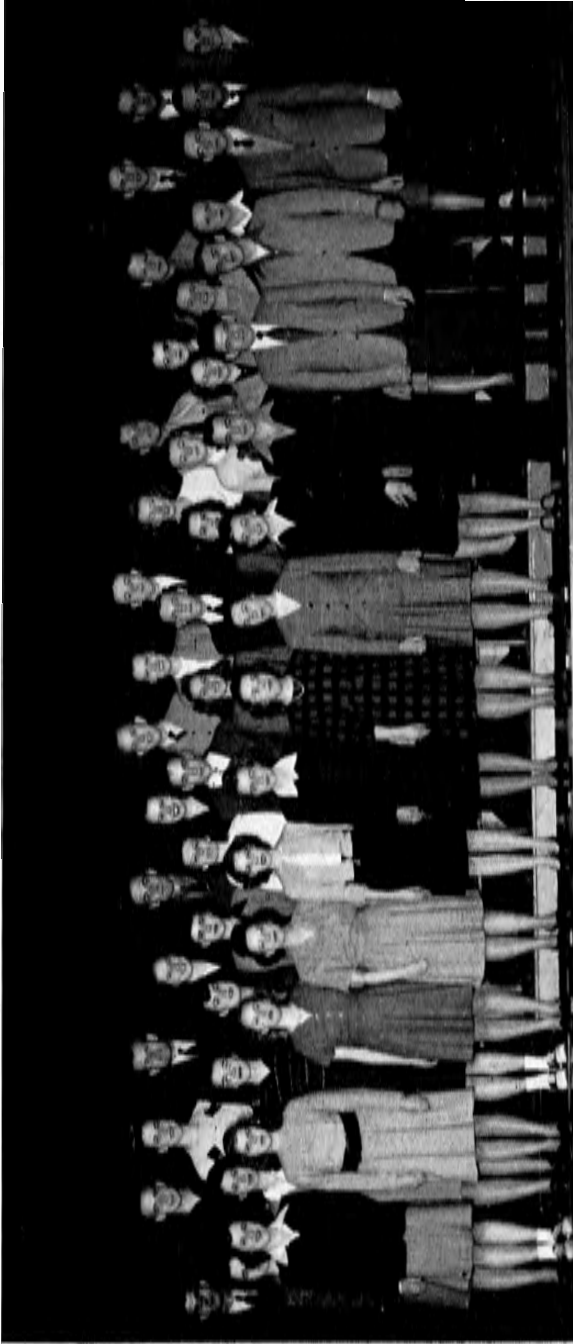

SENIOR LUTHER LEAGUE

Roland Langholz, President; Ruth Goodemann, Vice-President; Lester Polenz, Treasurer; Edna Fedeler, Secretary

# Confirmed Membership

Aardal, Prof. A. A.  
Aardal, Anne  
Aardal, Jane  
Aardal, Emmajeane  
Ackmann, Mr. and Mrs. Erwin  
Ackmann, Mr. and Mrs. Fred  
Albers, Mrs. Hazel  
Albers, Elaine  
Albrecht, Mr. and Mrs. Adolph  
Albrecht, Mr. and Mrs. Edwin  
Albrecht, Mr. and Mrs. Harley  
Albright, Mrs. August  
Albright, Edward  
Albright, Linda  
Albright, Mr. and Mrs. Rudolph  
Allen, Mr. and Mrs. Justin  
Anderson, James  
Anderson, Russel  
Arenholz, Mr. and Mrs. Harm  
Arenholz, Darlys  
Arenholz, Mr. and Mrs. Joe  
Arenholz, Mr. and Mrs. Rolf  
Arns, Mr. and Mrs. Elmer  
Arns, Mr. and Mrs. Kenneth  
Arns, Mr. and Mrs. Loren  
Arns, Mr. and Mrs. Victor  
Bade, Mr. and Mrs. Fred  
Bade, Donna  
Bade, Mrs. Henry  
Baetke, Rev. and Mrs. Aug.  
Baetke, Helen Marie  
Bahe, Mr. and Mrs. Carl  
Bahe, Mr. and Mrs. Ray  
Bahlmann, Mr. and Mrs. Fred  
Bahlmann, Carl  
Bahlmann, Alvin  
Bakken, Maureen  
Baker, Mrs. Ernst  
Baker, Mrs. Hilda  
Baker, Arlo  
Baker, Mr. and Mrs. Leo  
Banser, Mrs. Anna  
Bany, Mr. and Mrs. T. H.  
Bartels, Mrs. Anna  
Bartels, Mr. and Mrs. Arthur  
Bartels, Norma  
Bartels, Mr. and Mrs. Ralph  
Bast, Mr. and Mrs. Otto  
Bast, Frieda  
Bast, Erna  
Bast, Anna  
Bauer, Mr. and Mrs. Clarence  
Bauer, Mr. and Mrs. Floyd  
Bauer, Mrs. Ida  
Bauer, Leroy  
Bauer, Mr. and Mrs. William  
Bauer, Ewald  
Bauer, Irene  
Bausch, Mrs. Katherine  
Beam, Mrs. Margaret  
Bearmann, Mr. and Mrs. Louis  
Bearmann, Verjean  
Becker, Rev. and Mrs. Conrad  
Becker, Mrs. John  
Beckmann, Mrs. Gladys  
Beebe, Mrs. Donald  
Beebe, Mr. and Mrs. Norman  
Benedix, Mr. and Mrs. Henry  
Benning, Mr. and Mrs. Eldon  
Bente, Huron  
Bente, Jean  
Berger, Mrs. Grace  
Bergfelder, Rev. and Mrs. Otto  
Bergfelder, Paul  
Bergfelder, Ruth  
Bierie, Paul  
Biermann, Mr. and Mrs. Henry  
Bills, Mr. Charles  
Bills, Mr. and Mrs. Harold  
Blasberg, Mr. and Mrs. Alvin  
Blasberg, Mr. and Mrs. Edgar  
Bodeker, Mr. and Mrs. E. A.  
Bodeker, Mr. and Mrs. William  
Boeckmann, Mrs. Dorothy  
Boedecker, Mr. Henry  
Boedecker, Mr. and Mrs. Hermann  
Boedecker, Eugene  
Boevers, Mr. and Mrs. Arnold  
Boevers, Mr. Henry  
Bovers, Mrs. Caroline  
Boevers, Mr. and Mrs. Paul  
Bogan, Mr. and Mrs. Howard  
Bogan, Doyle  
Bolin, Mr. and Mrs. Walter  
Bondo, Mrs. H. W.  
Bondo, Edna  
Bosholm, Rev. and Mrs. Claus  
Bosholm, Anna  
Bowles, Mrs. Clay  
Bowles, Mrs. Earl  
Brandenburg, Mrs. E. J.  
Brandenburg, Mr. and Mrs. Harold  
Brandenburg, Lisette  
Brandenburg, Mrs. Richard  
Brandenburg, Mr. Rudolph  
Brandenburg, Carl  
Brandenburg, John  
Brandenburg, Martin  
Brandes, Mr. Martin  
Brandt, Mr. and Mrs. Arthur  
Brandt, Eileen  
Brandt, Earl



**JUNIOR LUTHER LEAGUE**

Donald Zelle, President; Robert Weltner, Vice-President; Daryl Polenz, Treasurer; Carl Bahlmann, Secretary

Brandt, Mr. and Mrs. Emil  
 Brandt, Donald  
 Brandt, Duane  
 Brandt, Mr. and Mrs. Harold  
 Brandt, Mr. and Mrs. Henry  
 Brandt, Mr. Louis  
 Brandt, Mrs. Martha  
 Brandt, Hilda  
 Brandt, Mr. and Mrs. Paul  
 Brandt, Robert  
 Brandt, Mr. and Mrs. R. E.  
 Brandt, Milton  
 Brandt, Ernest  
 Brandt, Mr. and Mrs. Walter  
 Braun, Clarice  
 Briery, Mrs. Ruth  
 Briner, Mrs. C. H.  
 Droderson, Mr. and Mrs. Floyd  
 Bredow, Mr. and Mrs. Otto  
 Brueckner, Mrs. Dorothy  
 Bruns, Mr. and Mrs. Albert  
 Brye, Dr. and Mrs. M. O.  
 Buehrer, Mr. and Mrs. T. M.  
 Buehrer, Maurice  
 Buenger, Darlyce  
 Buenger, Mr. and Mrs. Ed  
 Buenger, Edward  
 Buenger, Milton  
 Buenger, Burton  
 Buenzow, Mr. and Mrs. Paul  
 Buhmann, Mr. and Mrs. Henry  
 Buhmann, Darwin  
 Buhr, Mr. and Mrs. Hermann  
 Buhr, Mr. and Mrs. Richard  
 Buhrow, Mr. and Mrs. Wm.  
 Buhrow, Helen  
 Buhrow, Ruth  
 Burman, Mr. and Mrs. Clyde  
 Burman, Robert  
 Burman, Wallace  
 Burman, Marjorie  
 Burman, Mr. and Mrs. George  
 Busch, Mr. and Mrs. Lester  
 Busching, Mr. and Mrs. Ben  
 Busching, Donald  
 Busching, Stanley  
 Busching, Mr. and Mrs. Martin  
 Busse, Mr. and Mrs. Henry  
 Busse, Mr. and Mrs. Wilbert  
 Busse, Mr. and Mrs. Harold  
 Busse, Mrs. William  
 Butzlaff, Mr. and Mrs. Lawrence  
 Cain, Mr. Earl  
 Carstensen, Dr. and Mrs. C. F.  
 Carstensen, Mr. and Mrs. Ernct  
 Carstensen, Margaret  
 Carstensen, Dr. Vincent  
 Carstensen, Mrs. Wm.  
 Carver, Mrs. Laurence  
 Chester, Mrs. Edith  
 Christman, Mr. and Mrs. George  
 Clatterbaugh, Mrs. Shirley  
 Cleveland, Mr. and Mrs. Harry  
 Clewell, Mr. and Mrs. Eldon  
 Cole, Mrs. Betty Jean  
 Cmelik, Mr. and Mrs. Robert  
 Coffin, Mrs. Marie  
 Cornils, Prof. and Mrs. J.  
 Cornils, Margaret  
 Cornils, Paul  
 Corson, James  
 Cotterman, Prof. and Mrs. A. D.  
 Cottermann, Theodore  
 Culbertson, Mr. and Mrs. Floyd  
 Culbertson, Bonnie  
 Culbertson, John  
 Courbat, Mr. and Mrs. Arlo  
 Cross, Dorothy  
 Cross, Mr. and Mrs. Laverne  
 Dalzell, Mrs. Lorraine  
 Davis, Mr. and Mrs. Charles  
 Deguisne, Mrs. Im.  
 Deguisne, Magdalene  
 Deike, Mr. and Mrs. August  
 Deke, Mr. and Mrs. Fred  
 Dempsey, Mrs. Verna  
 De Neui, Mr. and Mrs. John  
 De Neui, John  
 De Neui, William  
 De Neui, Mary Lou  
 Denner, Mr. and Mrs. Alvin  
 Denner, Chris  
 Dettmer, Mrs. Doretta  
 Dettmer, Mr. and Mrs. Fred  
 Dettmer, Mr. and Mrs. Hermann  
 Dettmer, Duane  
 Dettmer, Mr. and Mrs. Fritz  
 Dewey, Mrs. Charles  
 Dietz, Mrs. Gertrude  
 Dietz, Dorothy  
 Dietz, Dean  
 Dilges, Rev. and Mrs. J.  
 Drape, Mr. and Mrs. Elmer  
 Drape, Verlon  
 Donlon, Mrs. Ed.  
 Dornbusch, Mr. and Mrs. John  
 Dornbusch, Jeanette  
 Dornbusch, Loretta Mae  
 Dornbusch, Richard  
 Downing, Mr. and Mrs. Raymond  
 Downing, Frederick  
 Drenner, Mr. and Mrs. Herbert  
 Droste, Mr. and Mrs. Arthur F.  
 Droste, Mr. and Mrs. Arthur W.  
 Droste, Mr. and Mrs. Edward  
 Droste, Mr. Fred  
 Droste, Mr. and Mrs. John  
 Droste, Mr. and Mrs. Lavern  
 Droste, Mrs. Frieda  
 Droste, Barbara  
 Droste, Mr. and Mrs. Wm. H.  
 Droste, Mr. and Mrs. William  
 Droste, Edgar  
 Ducker, Mr. Carl  
 Ducker, Mr. and Mrs. Erwin  
 Ducker, Mr. and Mrs. Wm.



DAUGHTERS OF REFORMATION

Ethel Pothast, President; Adelheid Knappe, Vice-President; Renetta Niemeyer, Secretary; Irma Schwake, Treasurer

Ducker, Clarence  
 Duerschner, Mrs. Fred  
 Dukowitz, Mr. and Mrs. Albert  
 Ebert, Mrs. Anna  
 Ebert, Cora  
 Eckstein, Mr. and Mrs. Fred  
 Eckstein, Rosamond  
 Eckstein, Carol  
 Eckstein, Wallace  
 Ehlert, Mr. and Mrs. Harley  
 Ehrke, Mr. and Mrs. Clarence  
 Eichler, Mr. and Mrs. Karl  
 Eick, Mr. and Mrs. Fred  
 Ellermann, Mr. and Mrs. Henry  
 Ellermann, Irving  
 Engelbrecht, Dir. Aug.  
 Engelbrecht, Ella  
 Engelbrecht, Mr. and Mrs. Edwin H.  
 Engelbrecht, Robert  
 Engelbrecht, William  
 Engelbrecht, Mary Ann  
 Engert, Mr. and Mrs. Reuben  
 Erbes, Mr. and Mrs. George  
 Everding, Mr. and Mrs. Louis  
 Everding, Lucille  
 Fangmeyer, Rev. and Mrs. Otto  
 Fankhauser, Mrs. Lorraine  
 Fedeler, Mr. and Mrs. Fred  
 Fedeler, Hilda  
 Fedeler, Florence  
 Fedeler, Edna  
 Fedeler, Norman  
 Fehring, Anne  
 Finger, Mr. and Mrs. Arlin  
 Fikenscher, Agnes  
 Fischer, Mrs. Cornelius  
 Fischer, Mr. and Mrs. Fred  
 Fischer, Francis  
 Fischer, Mrs. Hilda  
 Fiske, Mrs. Gustav  
 Flege, Mr. and Mrs. August  
 Flege, Velda  
 Flege, Mr. and Mrs. Louis  
 Flege, Mr. and Mrs. Ernst  
 Flege, Mr. and Mrs. Werner  
 Flege, Mrs. Eugene  
 Flugga, Mr. John  
 Flugga, Eldora  
 Foelske, Mr. and Mrs. Julius  
 Foelske, Arthur  
 Foster, Elinor  
 Foster, Shirley  
 Franken, Mr. and Mrs. Donald  
 Frederick, Mrs. Emma  
 Frederick, Raymond  
 Frederick, William  
 Frederick, Carl  
 Frese, Mr. and Mrs. Henry  
 Frese, Earl  
 Frese, Janice  
 Fritschel, Mr. and Mrs. Hermann  
 Fritschel, Mrs. Maria  
 Fritschel, Martin  
 Fritschel, Anna  
 Fritz, Mr. and Mrs. Carl  
 Fruehling, Mr. and Mrs. Wilmut  
 Fuerstenberg, Mr. and Mrs. Wendell  
 Gade, Mr. and Mrs. Fred  
 Gade, Wayland  
 Gade, Marlys  
 Gambaiani, Mr. and Mrs. Frank  
 Gamm, Vera  
 Garling, Mrs. Lenora  
 Gerberding, Mr. and Mrs. Wm.  
 Gerberding, Arlene  
 Geren, Mrs. Roy  
 Geuther, Mr. and Mrs. Alvin  
 Geuther, Robert  
 Geuther, Mr. and Mrs. Emil  
 Geuther, Velda  
 Geuther, Mr. and Mrs. Hermann  
 Geuther, Mr. and Mrs. Neal  
 Geuther, Mr. and Mrs. Fred  
 Gier, Mrs. Doris  
 Gilbertson, Mr. and Mrs. Martin  
 Gilley, Mr. and Mrs. Jesse  
 Giesler, Mrs. Lizzie  
 Goodman, Mrs. James  
 Gordon, Mrs. Paul  
 Gordon, Ralph  
 Gordon, Beverly  
 Gordon, Robert  
 Gors, Mr. and Mrs. Robert  
 Graening, Dr. and Mrs. C. H.  
 Graening, Mr. and Mrs. Hermann  
 Graening, Mr. and Mrs. Lorenz  
 Graeser, Mr. and Mrs. Albert  
 Graeser, Mr. and Mrs. Bernard  
 Graser, Mr. and Mrs. Clifford  
 Graeser, Mrs. Fred  
 Graeser, Mr. and Mrs. Louis  
 Graeser, Mr. and Mrs. Virgil  
 Grawe, Mrs. Carl  
 Grawe, Frederick  
 Grawe, Joseph  
 Grossmann, Mr. and Mrs. A. C.  
 Grube, Mr. and Mrs. Henry  
 Grube, Orin  
 Gruben, Mrs. Hilda  
 Grunke, Rev. and Mrs. Marvin  
 Guergens, Mrs. Wm.  
 Guetzlaff, Emma  
 Haar, Mr. and Mrs. Ed.  
 Haar, Mr. and Mrs. Louie  
 Haar, Arnold  
 Haberling, Joan  
 Hack, Mrs. Sam  
 Hackbarth, Mr. and Mrs. G. C.  
 Hackenewerd, Mr. and Mrs. Wm.  
 Hackenewerd, Lavern  
 Hackenewerd, Lawrence  
 Haefner, Dr. and Mrs. A. E.  
 Haefner, Mrs. J.  
 Haefner, Marie



**SENIOR CHOIR**  
Magdalene Deguisne, President; Edna Fedeler, Secretary-Treasurer. Prof. E. G. Heist, Director.



Haefner, Helene  
 Haefner, Mr. and Mrs. Oscar  
 Haefner, Joan  
 Hagemann, Carl  
 Hagemann, Dorlena  
 Hagemann, Mr. and Mrs. F. P.  
 Hagemann, Mr. and Mrs. Harry  
 Hagemann, Mr. and Mrs. V. F.  
 Harding, Mr. and Mrs. Max  
 Hardwig, Dr. and Mrs. O. C.  
 Hardwig, Mrs. Helene  
 Hartman, Mr. and Mrs. Donald  
 Harmening, Marlys  
 Harmening, Mildred  
 Harris, Mrs. A. E.  
 Hartman, Mrs. A. H.  
 Hartman, Mr. and Mrs. Ernst  
 Hartman, Mr. and Mrs. Harold  
 Hartman, Lloyd  
 Hartman, Mr. and Mrs. Otto  
 Hartman, Virgil  
 Haven, Mr. and Mrs. Ivan  
 Haven, Joan  
 Hay, Mr. and Mrs. Arthur  
 Hay, Mr. Fred  
 Hay, Lucy  
 Heeren, Mrs. Heero  
 Heeren, Mr. and Mrs. John  
 Hein, Mr. and Mrs. Ernest  
 Hein, Marldine  
 Heiser, Mrs. Alta  
 Heiser, Mr. and Mrs. Forrest  
 Heiser, Mrs. Leona  
 Heiser, Mrs. Robert  
 Heist, Prof. E. G.  
 Heist, Erwin  
 Heist, Herbert  
 Hennings, Mrs. Charles  
 Hennings, Mr. and Mrs. Fred  
 Hennings, Richard  
 Hennings, Billie  
 Hertel, Dr. and Mrs. Elmer  
 Hesse, Mr. and Mrs. Fred  
 Heyer, Mr. and Mrs. Werner  
 Heyer, Laverne  
 Heyer, Evelyn  
 Heyer, Lorraine  
 Heyer, Donald  
 Heyer, Mr. and Mrs. Gus  
 Hillmann, Mrs. Ida  
 Hiltner, Prof. and Mrs. John  
 Hiltner, John Jr.  
 Hinders, Mr. and Mrs. Claus  
 Hinders, Kneal  
 Hinders, Louise  
 Hinders, Florence  
 Hinders, Grace  
 Hinders, Mr. and Mrs. Reiner  
 Hirsch, Mr. and Mrs. Christian  
 Hoermann, Mr. Fred  
 Hoermann, Mr. Elmer  
 Hoff, Mr. and Mrs. Harold  
 Holland, Forrest  
 Holmes, Mrs. John  
 Homann, Mr. Carl  
 Homann, Mr. and Mrs. Henry  
 Homann, Edgar  
 Homann, Margaret  
 Homann, Mrs. Ila  
 Homann, Mervon  
 Homann, Duane  
 Homann, Mrs. Lena  
 Homann, Mr. and Mrs. Ronald  
 Homann, Mr. and Mrs. Wm. F.  
 Hoppenworth, Mr. and Mrs. August  
 Hoppenworth, Mr. and Mrs. Ewald  
 Hoppenworth, Mr. Gustav  
 Hoppenworth, Mr. and Mrs. Harold  
 Hoppenworth, Darrel  
 Hoppenworth, Mr. and Mrs. Richard  
 Hoyt, Mrs. Sherman  
 Huck, Mr. and Mrs. Walter  
 Huck, Willis  
 Hughes, Mr. and Mrs. Wm.  
 Hullinger, Mr. and Mrs. Theo.  
 Hullinger, Keith  
 Hummel, Mr. Leroy  
 Ide, Ruth  
 Ide, Esther  
 Ide, Selma  
 Ingersoll, Mr. and Mrs. Everett  
 Ingersoll, Mrs. Fred  
 Ingersoll, Wilbur  
 Ingersoll, Mrs. Meta  
 Ingersoll, John  
 Ingersoll, Mary Ellen  
 Isermann, Mr. and Mrs. Arthur  
 Isermann, Laverne  
 Isermann, Robert  
 Isermann, Mr. and Mrs. Clarence  
 Isham, Mr. and Mrs. Richard  
 Jacobsen, Mr. and Mrs. Maurice  
 Jacobsen, Joyce  
 Jensen, Mr. and Mrs. Axel  
 Jensen, Evelyn  
 Johannsen, Mr. Hans  
 Johnson, Rev. and Mrs. Roland  
 Jones, Mr. and Mrs. Wayne  
 Judas, Mr. and Mrs. Clarence  
 Judas, Mr. and Mrs. Elmer  
 Judas, Mr. and Mrs. Erwin  
 Judisch, Mr. Aug.  
 Juhl, Mr. and Mrs. Lester  
 Jungling, Mrs. Henry  
 Jurgermeyer, Mr. and Mrs. Louis  
 Kahle, Mr. and Mrs. Ewald  
 Kahle, Mr. and Mrs. Henry  
 Kaiser, Mrs. Conrad  
 Kaiser, Irene  
 Kaiser, Mr. and Mrs. George  
 Kalal, Mr. and Mrs. Ben  
 Kalal, Delford  
 Karsten, Rev. and Mrs. A. F.  
 Karsten, Esther



JUNIOR CHOIR

Donald Hagemann, President; Donna Hay, Vice-President; Maxine Graening, Secretary-Treasurer. Mrs. Edna Wessel, Director

Kehe, Mr. and Mrs. L. W.  
 Kehe, Mrs. Louise  
 Kehe, Margaret  
 Keller, Caroline  
 Kelling, Mr. and Mrs. A. F.  
 Kelling, Mr. and Mrs. Orlin  
 Kelly, Mr. and Mrs. Boyd  
 Kettner, Mr. and Mrs. Meinhardt  
 Kirchdoerfer, Rev. and Mrs. George  
 Kirchhoff, Mr. and Mrs. Henry  
 Kirchhoff, Helen  
 Klammer, Mr. and Mrs. Wm. F.  
 Klaudt, Mrs. G. J.  
 Klaudt, Gilmore  
 Klein, Mr. and Mrs. A. D.  
 Klein, Duane  
 Kleinschmidt, Mr. and Mrs. Eldon  
 Kleinschmidt, William  
 Kleinschmidt, Mr. and Mrs. Fred  
 Kleinschmidt, Mr. and Mrs. Wm.  
 Knappe, Mrs. Marie  
 Knappe, Adelheid  
 Knief, Mr. and Mrs. Elmer  
 Kock, Mr. and Mrs. Clarence  
 Kock, Donna  
 Koch, Mr. and Mrs. F. C.  
 Koch, Paul  
 Koehn, Mr. and Mrs. Henry  
 Koepke, Mr. and Mrs. Chas.  
 Koepke, Mr. and Mrs. Casper  
 Koelling, Mr. and Mrs. L. C.  
 Koelling, Geraldine  
 Koelling, Ruth  
 Kohagen, Mr. and Mrs. Edwin  
 Kohagen, Wayne  
 Kohagen, Ardath  
 Kohagen, Paul  
 Kohagen, Marilyn  
 Kohagen, Franklin  
 Kohagen, Mr. and Mrs. Lloyd  
 Kohlmann, Mr. and Mrs. A. C.  
 Kohlmann, Ardith  
 Kohlmann, Mr. and Mrs. E. II.  
 Kohlmann, Mrs. George  
 Kollmann, Mr. and Mrs. Fred  
 Koob, Mr. and Mrs. Henry  
 Koob, Mr. and Mrs. Fred  
 Koob, Lloyd  
 Koopmann, Mr. and Mrs. Ernest  
 Korth, Mr. and Mrs. Arthur  
 Kraushaar, Mrs. Marie  
 Kraushaar, Dorothy  
 Kroger, Mr. and Mrs. J. P.  
 Kroger, Donald  
 Kromer, Dr. and Mrs. E. H.  
 Kromer, Charles  
 Kromer, Paul  
 Krull, Mr. and Mrs. Siebelt  
 Krumme, Ruth  
 Krumwiede, Mr. and Mrs. Fred  
 Krumwiede, Elaine  
 Krumwiede, Dorothy  
 Krumwiede, Charles  
 Krumwiede, Frederick  
 Kuethe, Mr. and Mrs. Carl  
 Kuethe, Mr. and Mrs. Otto  
 Kuethe, Mr. and Mrs. Edgar  
 Kuethe, Lucille  
 LaBahn, Mrs. Rose  
 LaBahn, Vivian  
 Lampe, Mr. and Mrs. Carl  
 Lampe, Kenneth  
 Lampe, Mr. and Mrs. Wendell  
 Lampe, Mr. and Mrs. Conrad  
 Lampe, Mr. and Mrs. Ernest  
 Lampe, Estel  
 Lampe, Paul  
 Lampe, Georgia  
 Lampe, Darlene  
 Lampe, Mr. and Mrs. Lavern  
 Lampe, Romaine  
 Langholz, Mrs. Emma  
 Langholz, Roland  
 Lantzky, Mr. and Mrs. Harvey  
 Lantzky, Mr. and Mrs. August  
 Lantzky, Mr. and Mrs. Walter  
 Larson, Olive  
 Latwesen, Mr. and Mrs. Henry  
 Latwesen, Mr. and Mrs. Edwin  
 Latwesen, Mr. and Mrs. Erwin  
 Laube, Mr. Ernest  
 Laube, Emma  
 Laube, Mary  
 Laube, Mr. and Mrs. Gustav H.  
 Laube, Wallace  
 Laube, Maxine  
 Laube, Mr. and Mrs. John G.  
 Laube, John Jr.  
 Laube, William  
 Lauck, Mrs. Sophie  
 Lavell, Mrs. F. A.  
 Lehmkuhl, Mr. and Mrs. E. C.  
 Leisinger, Mr. and Mrs. Carl  
 Leisinger, Dorothy  
 Leisinger, Melvin  
 Leisinger, Delores  
 Leisinger, Mr. and Mrs. Henry  
 Leisinger, Mr. and Mrs. Herman  
 Leisinger, Albert  
 Leisinger, George  
 Leisinger, Clarence  
 Leisinger, Wayne  
 Leisinger, Mr. and Mrs. Custav  
 Leisinger, Donald  
 Leisinger, Wilbert  
 Leisinger, Wilma  
 Leisinger, Mr. and Mrs. Otto  
 Leisinger, Mrs. Hedwig  
 Lenius, Mr. and Mrs. Adolph  
 Lenius, Herman  
 Lenius, Harold  
 Lenius, Raymond  
 Lenius, Mr. and Mrs. Lorenze  
 Lieubau, Mr. and Mrs. Wm. F.

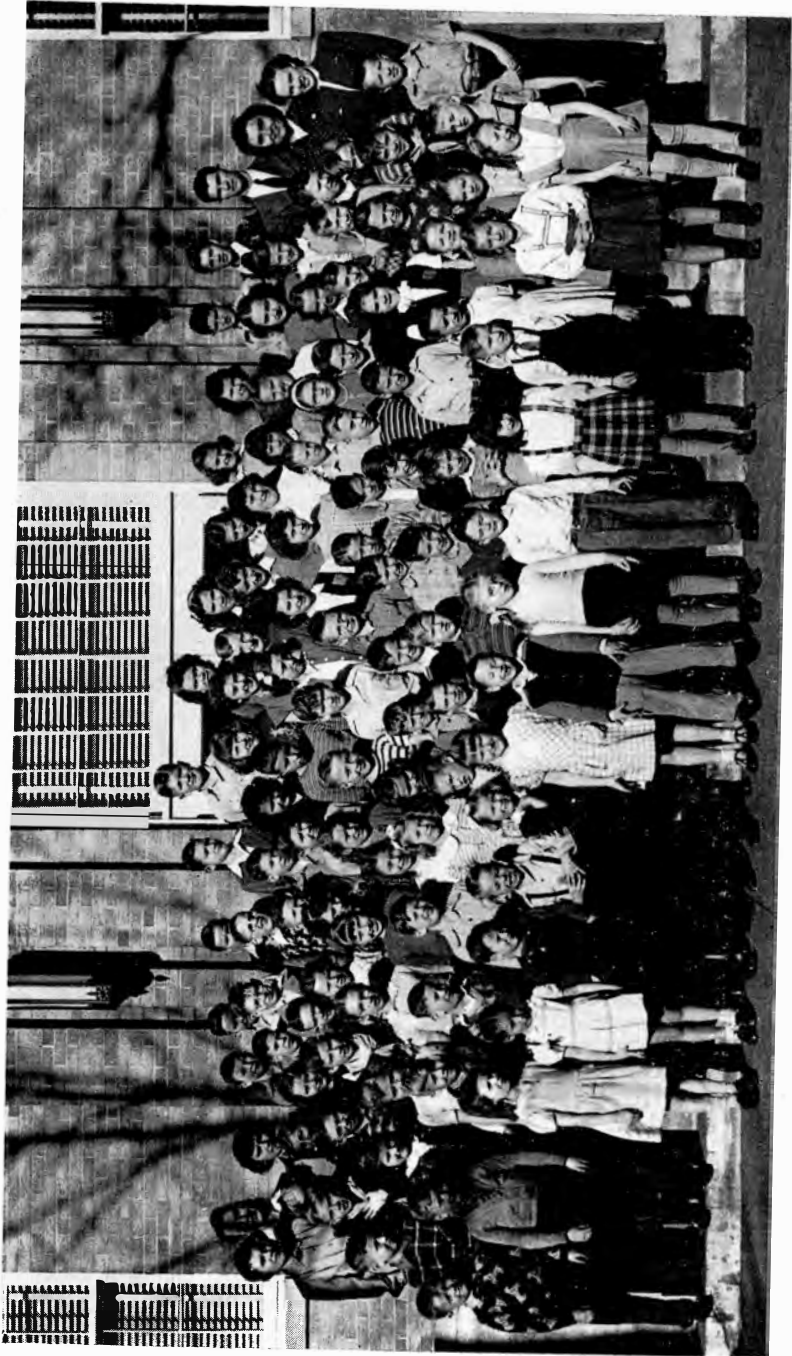

JUNIOR MISSION BAND — ST. PAUL'S SCHOOL

Liebau, Mrs. Louise  
 Liebers, Mrs. Mandon  
 Liemohn, Dr. and Mrs. Edwin  
 Liemohn, Muriel  
 Lindner, Mr. and Mrs. Edwin  
 Lindner, Sherwin  
 Lindner, Edwin Jr.  
 Lohman, Mr. and Mrs. Emil  
 Lohman, Eleanora  
 Lohman, Arlene  
 Lohman, Laverne  
 Lohn, Mrs. Hannah  
 Lohn, Perna  
 Loomis, Betty  
 Loomis, Mrs. Mary J.  
 Loomis, Glenna  
 Lorch, Mrs. Clara  
 Luhring, Mr. and Mrs. Henry A.  
 Luhring, William  
 Luhring, Mr. and Mrs. Henry F.  
 Luhring, Viola  
 Luloff, Mrs. Theresa  
 Luloff, Mr. and Mrs. Luvern  
 Luloff, Mr. and Mrs. Lawrence  
 Luloff, Mr. and Mrs. Oswald  
 Lynch, Mr. and Mrs. Lester  
 Lynch, Richard  
 Lynch, James  
 Lynes, Mr. and Mrs. J. Kendall  
 McClure, Mrs. Muriel  
 Mack, Rev. Christian  
 Mack, Mr. and Mrs. Victor  
 Mack, Milton  
 Mahnke, Mr. and Mrs. Arthur  
 Mahnke, Mrs. John  
 Maldzahn, Mr. and Mrs. Chas.  
 Marr, Bertha  
 Martin, Mr. and Mrs. W. Adrian  
 Martin, Elizabeth  
 Matthias, Mr. and Mrs. August  
 Matthias, Dale  
 Matthias, Rev. and Mrs. Aug.  
 Matthias, Ruth  
 Matthias, Helene  
 Matthias, Erna  
 Matthias, Mr. and Mrs. Wesley  
 Mensing, Mr. and Mrs. Robert  
 Mehmen, Mr. and Mrs. George  
 Mehmen, James  
 Mensching, Mrs. Herman  
 Mensching, Lorenz  
 Meyer, Mr. and Mrs. Alex  
 Meyer, Mrs. Louise  
 Meyer, Mr. and Mrs. Ed. H.  
 Meyer, Mr. and Mrs. Fred H.  
 Meyer, Mr. and Mrs. Alfred  
 Meyer, Mr. and Mrs. W. G.  
 Meyer, Olinda  
 Meyer, Mr. and Mrs. Raymond  
 Meyer, Mr. and Mrs. Henry F.  
 Meyer, Mr. and Mrs. Kurt

Meyer, Laura  
 Meyer, Marie  
 Meyer, Herbert  
 Meyer, Mr. and Mrs. Harley  
 Meyer, Mr. and Mrs. John  
 Meyers, Mrs. Wm. W.  
 Meyers, Mr. and Mrs. Paul A.  
 Milius, Mr. and Mrs. John  
 Milius, Mr. and Mrs. Chris  
 Milius, Paul  
 Miller, Mr. and Mrs. Leslie  
 Miller, Merle  
 Miller, Shirley  
 Miller, Mr. and Mrs. Will H.  
 Miller, Mr. and Mrs. Gilbert  
 Minnaert, Mrs. Frances  
 Minnaert, Delores  
 Moehling, Mr. and Mrs. Clarence  
 Moeller, Mr. and Mrs. August  
 Moeller, Lavern  
 Moeller, Mrs. Emilie  
 Moeller, Rev. and Mrs. Paul  
 Moeller, Joan  
 Moeller, Mr. and Mrs. Ernst F.  
 Moeller, Floyd  
 Moeller, Ruth  
 Moeller, Mr. and Mrs. Lester  
 Moeller, Mr. and Mrs. Lawrence  
 Monaghan, Mrs. Viola  
 Morgan, Mr. and Mrs. Cecil  
 Morrill, Mr. and Mrs. Robert  
 Muehling, Mr. and Mrs. Wm. H.  
 Muehling, Leroy  
 Muehling, Darlene  
 Muehling, Lois  
 Mueller, Mr. and Mrs. Albert  
 Mueller, Ewald  
 Mueller, Dolores  
 Mueller, James  
 Mueller, Mr. and Mrs. Adolph  
 Mueller, Mr. and Mrs. Alfred  
 Mueller, Mr. and Mrs. Ernst  
 Mueller, Elsie  
 Mueller, Mr. and Mrs. Ernst L.  
 Mueller, Marilyn  
 Mueller, Corinne  
 Mueller, Shirley  
 Mueller, Mr. and Mrs. John  
 Mueller, Howard  
 Mueller, Mr. and Mrs. Harold  
 Mueller, Mr. and Mrs. Henry  
 Mueller, Mrs. Ewald  
 Mueller, Mr. and Mrs. Roland  
 Muench, Mr. and Mrs. Carl  
 Muench, Mrs. Rosa  
 Mulford, Mr. and Mrs. Lyman  
 Mummelthei, Mrs. Frieda  
 Mummelthei, Mr. and Mrs. Lorenz  
 Mummelthei, Mr. and Mrs. Otto  
 Mummelthei, Nicholas  
 Mummelthei, Robert



PARENT-TEACHER ASSOCIATION

Mrs. T. H. Bany, President; Mrs. E. L. Mueller, Vice-President; Mrs. A. C. Grossmann, Treasurer; Mrs. H. Hartmann, Secretary

Mundt, Mr. and Mrs. Rudolph  
Mundt, Melvin  
Napiecek, Mr. and Mrs. Leonard  
Neubauer, Mr. and Mrs. Walter  
Neumann, Dr. and Mrs. G. J.  
Neumann, Edwin  
Niedorf, Mr. and Mrs. Henry  
Niemann, Mr. and Mrs. F. W.  
Niemeyer, Mr. and Mrs. Henry  
Niemeyer, Lyle  
Niemeyer, Mr. and Mrs. Gustav  
Niemeyer, Renetta  
Niewohner, Mr. and Mrs. August  
Niewohner, Frederick  
Niewohner, Ellen  
Niewohner, Mr. and Mrs. Edwin  
Niewohner, Herbert  
Nissen, Mr. Frank  
Nissen, Mr. and Mrs. John  
Nissen, Mr. and Mrs. Lawrence  
Norman, Mr. and Mrs. Sam  
Nolting, Herbert  
Nuss, Mr. and Mrs. Fred W.  
Nuss, Norman  
Nuss, Erwin  
Nuss, Evelyn  
Oberheu, Mr. and Mrs. Arnold  
Oberheu, Norma  
Oberheu, Robert  
Oberheu, Vernon  
Oberheu, Ernest  
Oberheu, Mrs. Karl  
Oberheu, Mr. and Mrs. Otto  
Oberheu, Mr. and Mrs. Wilbert  
Oberheu, Mr. and Mrs. Wm. H.  
Odegard, Mr. and Mrs. Edfield  
Oetting, Mr. and Mrs. Carl  
Oetting, Doris  
Oetting, Melvin  
Ohlendorf, Mr. and Mrs. Henry  
Ohlendorf, Henry  
Ohlendorf, Lawrence  
Ohlendorf, Helen  
Ohlendorf, Grace  
Olson, Mr. and Mrs. Lawrence  
Oltrogge, Emma  
Oltrogge, Mr. and Mrs. Kenneth  
Oltrogge, Mr. and Mrs. Louis  
Orth, Mr. and Mrs. Leo  
Orth, Emma  
Orth, Mr. and Mrs. Gilbert  
Orth, Mr. and Mrs. Wm. V.  
Ottersberg, Rev. and Mrs. Alke  
Ottersberg, Emma  
Ottersberg, Frieda  
Ottersberg, Helen  
Ottersberg, Prof. and Mrs. G.  
Ottersberg, Ruth  
Pagel, Marie  
Pape, Mr. and Mrs. Henry K.  
Pape, Mr. and Mrs. Milton  
Pape, Roger  
Parrot, Mr. and Mrs. Harrison  
Pauley, Mrs. Margaret  
Perkins, Mr. and Mrs. Wendell  
Peters, Mr. and Mrs. Erwald  
Peterson, Mr. and Mrs. James  
Peterson, Mr. and Mrs. Louis  
Phelps, Mr. and Mrs. Raymond  
Pichelmeyer, Mr. and Mrs. Chas.  
Pichelmeyer, Elaine  
Pichelmeyer, Charles Jr.  
Piegors, Henry  
Pipho, Mrs. Sophie  
Pipho, Mrs. Bertha  
Pipho, LaVern  
Platte, Mr. and Mrs. Fred  
Platte, Waldo  
Platte, Ruth  
Platte, Vernon  
Polenz, Mr. and Mrs. Louis  
Polenz, Donald  
Polenz, Lester  
Polenz, Daryl  
Poppe, Mr. and Mrs. Hermann  
Pothast, Mr. and Mrs. A. M.  
Pothast, Ethel  
Pothast, Mr. and Mrs. Arthur  
Pothast, Ardith  
Pothast, Henry  
Pothast, Merlin  
Pothast, Donald  
Pothast, Mr. and Mrs. Elmer  
Pothast, Mr. and Mrs. Harold  
Pothast, Mr. and Mrs. Lloyd  
Pries, John C.  
Propp, Mr. and Mrs. Wm. H.  
Propp, Mrs. John  
Prottengeier, Mr. and Mrs. August  
Prottengeier, Vernita  
Prottengeier, Adeline  
Prottengeier, Dorothy  
Prottengeier, George  
Protttengeier, Elsie  
Rabbe, Mrs. Adline  
Rabbe, Carol Ann  
Racker, Mrs. Eleanor  
Rathe, William H.  
Rausch, Mrs. Anna  
Ray, Mrs. Oakley  
Rediske, Mr. and Mrs. Carl  
Rediske, JoAnn  
Rediske, Eldon  
Reith, Jacob  
Reith, Helene  
Reith, Irene  
Reith, Marie  
Remmers, Mr. and Mrs. Ewald  
Remmers, Helen  
Renner, Mr. and Mrs. Ben  
Ressler, Mr. and Mrs. Verne  
Ressler, Jeanette  
Richmann, Herbert  
Richmann, Margaret



Prof. E. G. Heist  
*Organist*



Mr. Robert Mensing  
*Head Usher*



Mr. Wm. H. Muehling  
*Custodian*



Prof. A. W. Swenson  
*Sunday School Superintendent*



Ritter, Mrs. Tom  
 Rodemeyer, Mr. and Mrs. Alfred  
 Rodemeyer, Mr. and Mrs. Ernst  
 Rodemeyer, Ruth  
 Rodemeyer, Mr. and Mrs. Fred  
 Rodemeyer, Mr. and Mrs. Wm.  
 Roever, Mr. and Mrs. Wm.  
 Roever, Velda  
 Roever, Mr. and Mrs. Wm. Jr.  
 Roever, Mr. and Mrs. Otto  
 Roever, Shirley  
 Roever, Mr. and Mrs. Henry  
 Roloff, Mr. and Mrs. Arthur  
 Roloff, Harlan  
 Roloff, Geraldine  
 Roloff, Mr. and Mrs. Emil  
 Roloff, Mr. and Mrs. Ernst  
 Rose, Carl  
 Rosenau, Mr. and Mrs. Emil  
 Rosenau, Erwin  
 Rosenau, John  
 Roselius, Mrs. Wm. H.  
 Roselius, Roland  
 Roselius, Ronald  
 Rowray, Mr. and Mrs. David  
 Rowray, Lavonne  
 Rowray, Richard  
 Rubenow, Mr. and Mrs. Carl  
 Rubenow, Robert  
 Russell, Mrs. Genevieve  
 Saathoff, Mr. and Mrs. Carl  
 Sack, Mrs. Ernst  
 Sanders, Mr. and Mrs. Wilbur  
 Salge, Mr. and Mrs. Harold  
 Sauerbrei, Mr. and Mrs. Forrest  
 Sauerbry, Alvera  
 Sauerbry, Mr. and Mrs. Arthur  
 Sauerbry, Laverne  
 Sauerbrei, Mrs. Martha  
 Sauerbrei, Carrol  
 Schalkhauser, Rev. Carl  
 Scharnhorst, Mr. and Mrs. Fred  
 Scharnhorst, Shirley  
 Scharnhorst, Mr. and Mrs. Lavern  
 Scharnhorst, Mr. and Mrs. Walter  
 Scharnhorst, Mr. and Mrs. Will  
 Scharnhorst, Wilbert  
 Scharp, Mr. and Mrs. Herman  
 Scharp, Marlyn  
 Scharp, Marlys  
 Schauer, Mr. and Mrs. George  
 Schauer, Dorothy  
 Schauer, Mrs. John C.  
 Schellhorn, Mr. and Mrs. Ernst  
 Schellhorn, Verona  
 Schiller, Mr. and Mrs. Ben  
 Schiller, Harvey  
 Schiller, Melvin  
 Schiller, Doris  
 Schiller, LaVern  
 Schilling, Mr. and Mrs. Fred

Schilling, Wilbert  
 Schilling, Mr. and Mrs. Harlan  
 Schlutsmeier, Mrs. Arthur  
 Schmidt, John  
 Schmidt, Ruth Marie  
 Schmidt, Gladys  
 Schmidt, Dorothy  
 Schmidt, Roberta  
 Schneider, Mr. and Mrs. Jacob  
 Schoenbeck, Mr. and Mrs. Paul  
 Schoonover, Mrs. Melba  
 Schrader, Mr. and Mrs. George  
 Schrage, Bernard  
 Schroedermeier, Dorothy  
 Schroedermeier, Ray  
 Schulz, Mrs. Ella  
 Schaefer, Mr. and Mrs. Wm.  
 Schaefer, Margaret  
 Schaefer, Ruth  
 Schoof, Mrs. Fred  
 Schoof, Mrs. Caroline  
 Schoof, Mr. and Mrs. Herman  
 Schoof, Donald  
 Schoof, Verla  
 Schoof, Merwin  
 Schoof, Marjorie  
 Schoof, Mr. and Mrs. Wm.  
 Schoof, Carol  
 Schroeder, Mrs. Sophie  
 Schroeder, Mr. and Mrs. Arlen  
 Schuldt, Mr. and Mrs. Minor  
 Schulze, Mrs. Anna  
 Schumacher, John  
 Schumacher, Annetta  
 Schwab, Mr. and Mrs. Henry  
 Schwake, John  
 Schwake, Irma  
 Schwerin, Mr. and Mrs. Herbert  
 Schwerin, Mr. and Mrs. Lorenz  
 Schwerin, Martha  
 Seegers, Harvey  
 Sell, Mrs. Catherine  
 Seekatz, Mr. and Mrs. Henry  
 Seekatz, Mr. and Mrs. Emil  
 Seamon, Mr. and Mrs. Louis  
 Seamon, Darlys  
 Seegebarth, Mr. and Mrs. John  
 Serfoss, Orvel  
 Shipman, Mr. and Mrs. Gordon  
 Shipp, Mrs. Adeline  
 Sickles, Mr. and Mrs. Milton  
 Sickles, Dwight  
 Sickert, Mr. and Mrs. Henry  
 Sickert, Darlene  
 Siefkes, Mrs. Wm.  
 Siefkes, Katherine  
 Sivesind, Mr. and Mrs. Casper  
 Sinkey, Mr. and Mrs. Albert  
 Sinkey, Alberta  
 Sohle, Mr. and Mrs. Arthur  
 Sohle, Bonnie

Sohle, Mr. and Mrs. Ed. C.  
 Sohle, Mrs. Anna  
 Sohle, Mr. and Mrs. Harold  
 Soldwisch, Mr. and Mrs. Ed.  
 Soldwisch, Mr. and Mrs. Ewald  
 Soldwisch, Darlene  
 Soldwisch, Margaret  
 Sommers, Mr. and Mrs. Leighton  
 Spier, Mr. and Mrs. Clarence  
 Spier, Lloyd  
 Spier, Arnold  
 Spurbeck, Mrs. Walter  
 Spurbeck, Maurine  
 Spurbeck, Walter Jr.  
 Spurbeck, Herschel  
 Stacy, Mr. and Mrs. Raymond  
 Steege, Mrs. Herman  
 Steffen, Mr. and Mrs. Elmore  
 Steffen, Elmore Jr.  
 Steffen, Eleanor  
 Stehn, J. Christ  
 Stehn, Bertha  
 Steinberg, Mr. and Mrs. Richard  
 Stephenson, Mr. and Mrs. George  
 Stephenson, Richard  
 Stephenson, Thomas  
 Stieger, Mr. and Mrs. Louis  
 Stoffregen, Orville  
 Stoffregen, Ramona  
 Strottmann, Mrs. Ed.  
 Strottmann, Robert  
 Strottmann, Mrs. John  
 Strottmann, Mrs. Wm.  
 Strotman, Mr. and Mrs. Leslie  
 Strotman, Stanley  
 Strotman, Romaine  
 Strotman, Dale  
 Strotman, Betty  
 Strotman, Beverly  
 Strotman, Bruce  
 Strotman, Mr. and Mrs. Louis  
 Strotman, Mr. and Mrs. Ralph  
 Struck, Gottfried  
 Studier, Mr. and Mrs. Fred  
 Studier, Barbara  
 Stufflebeam, Mrs. Eldora  
 Stufflebeam, Mrs. Ivan  
 Stufflebeam, Mrs. Emma  
 Stufflebeam, Mr. and Mrs. Lenos  
 Stumme, Mr. and Mrs. Herman  
 Stumme, Robert  
 Stumme, Richard  
 Stumme, Frederick  
 Stumme, Florence  
 Stumpf, Mr. and Mrs. Marvin  
 Stunkel, Clara  
 Swenson, Mr. and Mrs. Alf. W.  
 Swenson, Robert  
 Swenson, Richard  
 Taylor, Irene  
 Taylor, Phyllis  
 Tegtmeier, Aaron  
 Tegtmeier, Robert  
 Teigler, Fred  
 Testorf, Mrs. Wm.  
 Thieking, Mr. and Mrs. Wayne  
 Thoms, Mr. and Mrs. Emil  
 Thoms, Mr. and Mrs. Ernst H.  
 Thoms, Mr. and Mrs. Harry  
 Thoms, Mr. and Mrs. Henry  
 Thoren, Raymond  
 Thoren, Rosella  
 Thoren, Dennis  
 Thoren, Norman  
 Tillmanns, Rev. and Mrs. W.  
 Tofte, Mr. and Mrs. Wm.  
 Tonne, Mr. and Mrs. Louis  
 Trusty, Mr. and Mrs. Walter  
 Voecks, Mr. and Mrs. W. G.  
 Voelker, Mr. and Mrs. August  
 Volker, Mr. and Mrs. Joseph  
 Vogt, Mrs. Louise  
 Volk, George  
 Waggett, Mr. and Mrs. Wm.  
 Waltemate, Mr. and Mrs. Ernest  
 Walter, Mrs. Florence  
 Walther, Mr. and Mrs. Otto  
 Walther, Margaret  
 Walther, Mr. and Mrs. Herbert  
 Walther, Mr. and Mrs. Kenneth  
 Walther, Mr. and Mrs. Robert  
 Walther, Mr. and Mrs. Russel  
 Walther, Mr. and Mrs. Rudolph  
 Walther, Mr. and Mrs. Harold  
 Weber, Fred  
 Weber, Ida  
 Weber, Irene  
 Wedeking, Mr. and Mrs. Ernest  
 Wedeking, Mr. and Mrs. Lauren  
 Wedemeier, Mr. and Mrs. Clarence  
 Wedemeier, Mr. and Mrs. Otto  
 Wedemeier, Mr. and Mrs. Otto Jr.  
 Wedemeier, Mr. and Mrs. Ray  
 Wedemeier, Mrs. Sarah  
 Wehrmacher, Mr. and Mrs. Wm. H.  
 Weiditschka, Mrs. Wm.  
 Weisbrodt, Mr. and Mrs. Wm. H.  
 Weisbrodt, Ellen  
 Weisbrodt, William  
 Weltner, Mr. and Mrs. Kurt  
 Weltner, Robert  
 Weltner, Lillian  
 Wendt, Mr. and Mrs. Albert  
 Wendt, Mrs. Henry  
 Wendt, Lena  
 Wendt, Mrs. William  
 Wente, Mr. and Mrs. Elmer  
 Wente, Doyle  
 Wente, Mr. and Mrs. E. J.  
 Wente, Mr. and Mrs. Wm. H.  
 Wente, Mr. and Mrs. Lorenz  
 Wessel, Mrs. Edna

Westendorf, Mr. and Mrs. Henry	Winzenburg, Walter
Westendorf, Donald	Winzenburg, Mr. and Mrs. Wm.
Westendorf, Robert	Wittenburg, Mr. and Mrs. Oswald
Westendorf, Stanley	Wolf, Margaret
Westendorf, Milton	Wolf, Mr. and Mrs. Fred
Westendorf, Mr. and Mrs. Leo	Wolf, Margaret Ann
Westendorf, Margaret	Wuest, Mr. and Mrs. Leo
Westervelt, Mr. and Mrs. Willis	Wurdinger, Peter
Wiederaenders, Dr. and Mrs. M.	Zahn, Mr. and Mrs. Arthur
Wiederaenders, Robert	Zahn, Richard
Wiederaenders, Richard	Zahn, Arthur Jr.
Wiederaenders, Donald	Zahn, Gertrude
Wiegman, Mr. and Mrs. John	Zahn, Mr. and Mrs. Walter
Wilharm, Mr. and Mrs. Emil	Zelle, Mr. and Mrs. Arthur
Wilharm, Wendell	Zelle, Lester
Wilharm, Lyle	Zelle, Edgar
Wilharm, Mr. and Mrs. Henry	Zelle, Marvin
Wilharm, Wanda	Zelle, Mr. and Mrs. Edwin
Wilharm, Mrs. Sophie	Zelle, Herbert
Wilkening, Fred	Zelle, Harold
Wilkens, Anne	Zelle, Donald
Will, Mr. and Mrs. Max	Zelle, Mary Ann
Wiley, Mrs. Morgan	Zimmermann, Mr. and Mrs. Rudolph
Willis, Irene	Zink, Rev. George
Winkelmann, Mr. and Mrs. Will	Zink, Henrietta
Winkelmann, Mr. and Mrs. Erwin	Zink, Marie
Winkelmann, Mrs. Fred	Zoller, Mrs. Dell
Winzenburg, Mr. and Mrs. George	



COURTYARD

